

2" GU10 LED

GENERAL PURPOSE | ECONOMY

MOUNTING METHODS

ENERGY SAVING

EASY INSTALLATION

THE **INEXPENSIVE & BEAUTIFUL** WAY TO LED

MINIATURE RECESSED

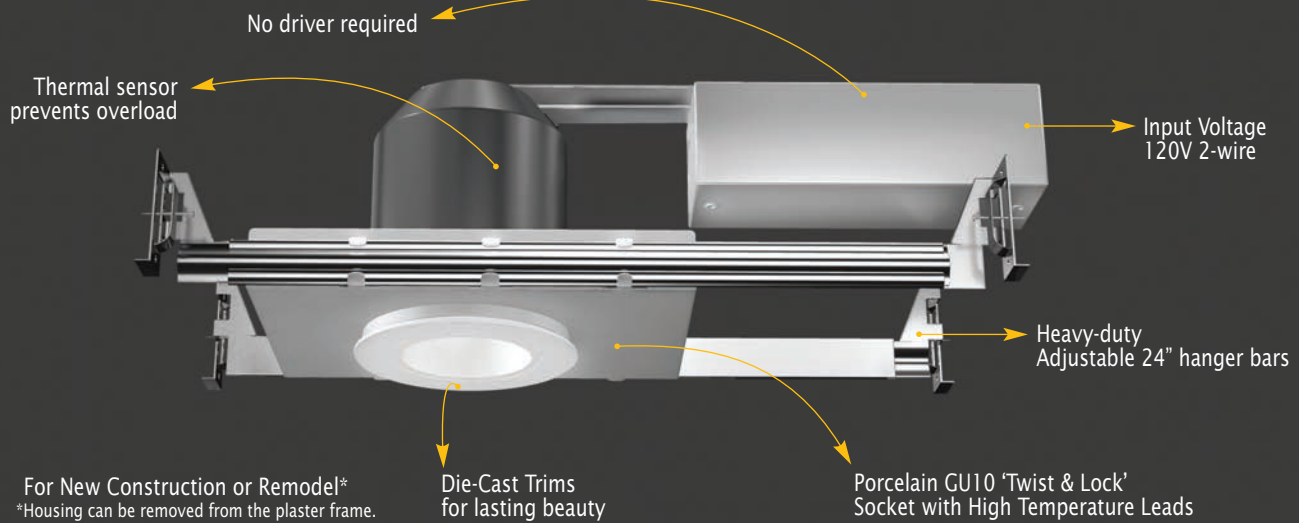

FEATURES

- The most cost effective way to Energy Savings
- Available for New Construction and Remodel Applications
- Standard porcelain GU10 "Twist & Lock" socket with high temperature leads
- Integral thermal protector to guard against improper lamping and installation
- No driver, transformer or ballast required
- Lamp not included

► LH2

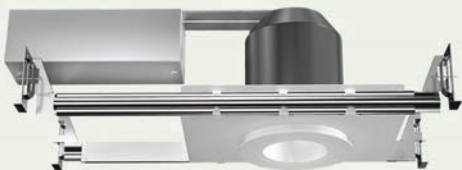

NEW CONSTRUCTION HOUSING

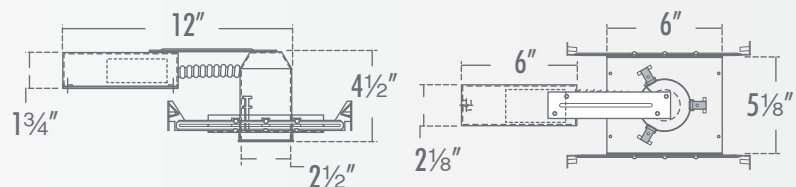

GU10 • 24 "Adjustable Hanger Bars • Non IC rated must be kept 3" from insulation • Integral Thermal Protector insures safe installation and operation • Junction Box is listed for through branch circuit wiring (2 in - 2 out) with 3/4" knock-outs • Standard porcelain GU10 "Twist & Lock" socket with high temperature leads • ETL Listed for feed through and damp location.

► LH2R



REMODEL HOUSING



GU10 • Prewired housing suitable for existing or new construction installations • Integral Thermal Protector insures safe installation and operation • Junction Box is listed for through branch circuit wiring (2 in - 2 out) with 3/4" knock-outs • Standard porcelain GU10 "Twist & Lock" socket with high temperature leads • ETL Listed for feed through and damp location.

2" ECONOMY LED RECESSED TRIMS

THE **INEXPENSIVE & BEAUTIFUL** WAY TO **LED**

2" MINIATURE RECESSED

2" GU10 LED

GENERAL PURPOSE | ECONOMY

FEATURES

- 2" aperture makes lighting small or space-challenged areas inexpensive and easy
- Dual-Purpose Housing designed for New Construction or Remodel applications. Housing can be removed from plaster frame

- Input Voltage 120V 2-wire
- Porcelain GU10 'Twist & Lock' Socket with High Temperature Leads
- Damp Location Rated, Wet Location Option (-WL)
- Beautiful Designer Finishes
- Lamp not included

LR1221

Ordering Example: **LR1221W**

REFLECTOR

FINISH

RATING



W : All White
N : All Natural
CO : All Copper
B : Black Reflector / White Ring
C : Clear Reflector / White Ring
SN : Satin Reflector / Natural Ring

Blank : Damp
-WL : Wet Location

LR1293

Ordering Example: **LR1293W**

BAFFLE

FINISH

RATING



W : All White
N : All Natural
CO : All Copper

Blank : Damp
-WL : Wet Location

LR1203

Ordering Example: **LR1203W**

CROSS BLADE

FINISH

RATING



W : All White
N : All Natural
CO : All Copper
MO : All Mocha

Blank : Damp
-WL : Wet Location

GU10 LAMPS*



Soraa

Green Creative

Satco

Philips

* Lamps purchased elsewhere

LITON STRONGLY RECOMMENDS TESTING LAMPS FOR FIT WITH FIXTURE PRIOR TO LAMP PURCHASE

